

# Attaché FlexiData

## Quick and easy customisation

Attaché PRO FlexiData allows you to quickly and easily customise Attaché PRO by giving you the power to store extra information about Customers, Suppliers, General Ledger Accounts and Products

You can create and name new tab pages, see illustration. You can design your own layout by placing new fields, existing fields, labels and titles on the page.

For example, you may wish to record additional customer information for direct marketing purposes or loyalty programs, record additional specifications on products or you need extra fields to clarify which GL account should be used.

### Setting up a new tab is quick and easy

Setting up Attaché FlexiData is an easy three step process.

1. Decide what additional information you need and create the table in which to store it. [Figure 1]
2. Add a new tab to the master-file maintenance screen and give the tab a suitable name. [Figure 2]
3. Use the Design Editor to layout the new page by dragging and dropping fields, labels and titles on to the page. Fonts and font sizes can be used to enhance your design

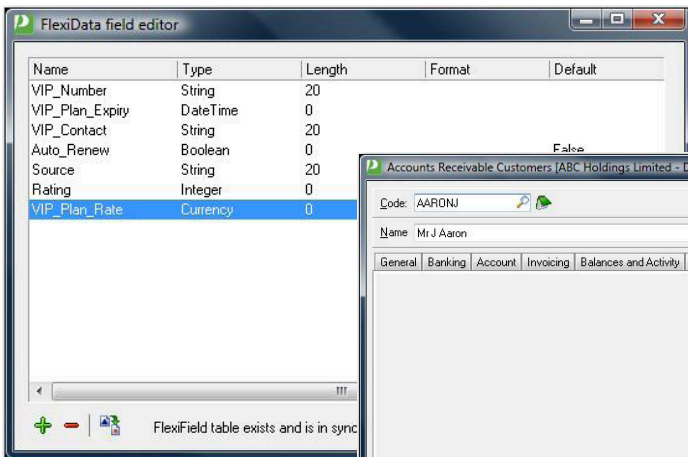

Figure 1

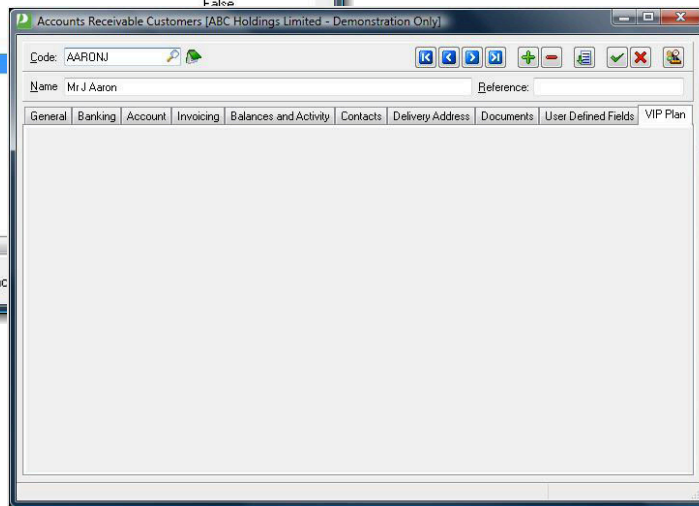

Figure 2

Full details on how to set up and refine your design are included in the easy to read help system included with Attaché FlexiData.

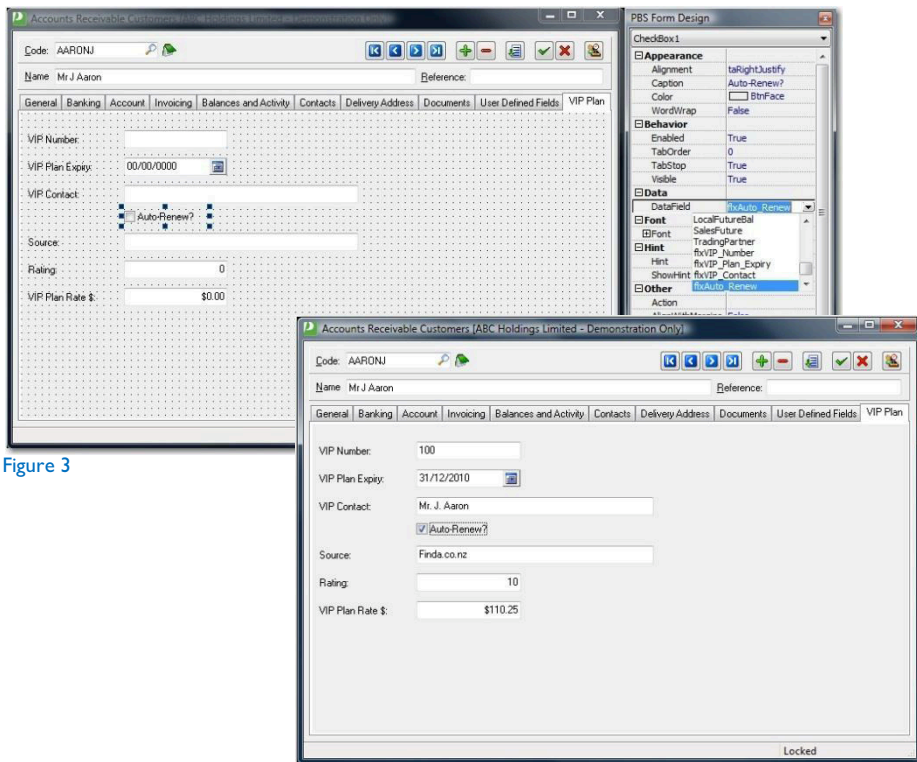

Figure 3

New Flexi-Tab showing entered data

## Data Entry

This is what makes Attaché FlexiData so smart. Data entry is identical to the way you enter information into other Attaché PRO forms. Most users will not even know that the new pages you have specially created for your business and are not part of the standard package! The Attaché PRO short cut keys will work with your new pages.

## Features and Functions

- Add multiple Flexi-Tabs (tabs) to Attaché PRO master-files
- Import and Export data from user defined Attaché FlexiData
- Flexi-Data menus are merged into Attaché PRO standard form menus
- Inbuilt table editor
- Store text, numbers, dates, currency and true/false values
- Customise tab placement
- Enter default values
- Design Editor (design tab layout, alignment, font and colour)
- Enter field data using Attaché PRO short cut keys
- Export field structure and copy tab design to other Attaché PRO data sets for simple design reuse.

## Module Integration

There are four Attaché FlexiData sub-modules each work with a different master-file Customers, Suppliers, General Ledger and Products. All new fields are available to the Attaché PRO Report Designer and customised reports can be created which include Attaché FlexiData information.

General Ledger  
 Cashbook  
 Accounts Receivable  
 Accounts Payable  
 Inventory Control  
 Special Pricing  
 Fixed Assets  
 Bill of Materials  
 Sales Order Entry  
 Sales Analysis  
 Purchase Ordering  
 Purchase Analysis  
 Foreign Currency  
 Payroll  
 Alex  
 Report Designer  
 Data Transfer  
 FlexiData  
 ODBC  
 OLE DB  
 Archiver  
 Scheduling



**Attaché Software New Zealand Pty. Limited**  
 Level 5, 93 Grafton Road, Parnell, Auckland  
 PO Box 37-623, Parnell, Auckland  
 Tel + 64 9 302 9390  
 Fax + 64 9 302 9391

**Attaché Software Australia Pty. Limited**  
 18 Berry Street, North Sydney NSW 2060  
 PO Box 1070, North Sydney NSW 2059  
 Tel + 61 2 9929 8700  
 Fax + 61 2 9925 0481

Email [sales@attache.co.nz](mailto:sales@attache.co.nz)  
 Website [www.attachepro.com](http://www.attachepro.com)